

NOTICE!!

These documents have been scanned!

Do not place un-scanned documents beneath this notice!

Do not remove this notice from this file!

GPO Jacket No. 560-102
Print Order 61540
Rise Business Services, LLC
Job=AZ15 5/2/2019



Box Number= AZ15016



Claim Begin-End: AMC438865-AMC438868

1 Initial Receipt



AZ15016-25

AMC438349-AMC438982

United States Department of the Interior
Bureau of Land Management
 DIV OF LANDS, MINRLS & ENERGY
 ONE N CENTRAL AVE
 PHOENIX, AZ 85004 -4427
 Phone: 602-417-9200

Receipt

No: 3611139

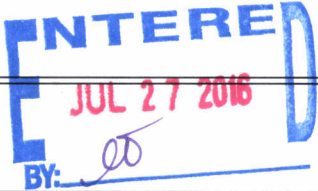
Transaction #: 3714669	
Date of Transaction: 07/21/2016	
CUSTOMER:	
ZENOLITH USA INC PO BOX 130 ARVADA, CO 80001-0130 US	

LINE #	QTY	DESCRIPTION	REMARKS	UNIT PRICE	TOTAL
1	4.00	LOCATABLE MINERALS / MINING CLAIMS-NEW, UNADJUD, ONE OR MORE AUTH NOS / NEW MINING CLAIMS LOCATION FEE CASES: AMC438865/\$37.00, AMC438866/\$37.00, AMC438867/\$37.00, AMC438868/\$37.00		- n/a -	148.00
2	4.00	LOCATABLE MINERALS / MINING CLAIMS-NEW, UNADJUD, ONE OR MORE AUTH NOS / NEW MINING CLAIM PROCESSING FEE CASES: AMC438865/\$20.00, AMC438866/\$20.00, AMC438867/\$20.00, AMC438868/\$20.00		- n/a -	80.00
3	4.00	LOCATABLE MINERALS / MINING CLAIMS-NEW, UNADJUD, ONE OR MORE AUTH NOS / NEW MINING CLAIMS MAINTENANCE FEE CASES: AMC438865/\$155.00, AMC438866/\$155.00, AMC438867/\$155.00, AMC438868/\$155.00		- n/a -	620.00
4	1.00	LOCATABLE MINERALS / MINING CLAIMS-NOT NEW-UNADJUD, ONE AUTH NO. ONLY / MINING CLAIM MONEY RECEIVED CASES: AMC438865/\$620.00	MAINT FEE 2017 - 4	- n/a -	620.00
TOTAL:					\$1,468.00

PAYMENT INFORMATION				
1	AMOUNT:	1468.00	POSTMARKED:	07/18/2016
	TYPE:	CHECK	RECEIVED:	07/20/2016
	CHECK NO:	5929		
	NAME:	MXS INC 5900 FEEDLOT RD		

WINNEMUCCA NV 89445 US

REMARKS

This receipt was generated by the automated BLM Collections and Billing System and is a paper representation of a portion of the official electronic record contained therein.

NOTICE!!

These documents have been scanned!

Do not place un-scanned documents beneath this notice!

Do not remove this notice from this file!

GPO Jacket No. 560-102
Print Order 61540
Rise Business Services, LLC
Job=AZ15 5/2/2019



Box Number= AZ15016



Claim Begin-End: AMC438865-AMC438868

2 Correspondence



AZ15016-25

AMC438349-AMC438982

**NO
DOCUMENTS
FOUND**

NO DOCUMENTS FOUND
NO DOCUMENTS FOUND

NOTICE!!

These documents have been scanned!

Do not place un-scanned documents beneath this notice!

Do not remove this notice from this file!

GPO Jacket No. 560-102
Print Order 61540
Rise Business Services, LLC
Job=AZ15 5/2/2019



Box Number= AZ15016



Claim Begin-End: AMC438865-AMC438868

3 Transfers



AZ15016-25

AMC438349-AMC438982

**NO
DOCUMENTS
FOUND**

NO DOCUMENTS FOUND
NO DOCUMENTS FOUND

NOTICE!!

These documents have been scanned!

Do not place un-scanned documents beneath this notice!

Do not remove this notice from this file!

GPO Jacket No. 560-102
Print Order 61540
Rise Business Services, LLC
Job=AZ15 5/2/2019



Box Number= AZ15016



Claim Begin-End: AMC438865-AMC438868

4 Annual Filings



AZ15016-25

AMC438349-AMC438982



WORLD INDUSTRIAL MINERALS

11950 W. 67th Ave • PO Box 130
Arvada, CO 80001
720-898-4808

438482
350800
449284
438353
438865

July 31 2018

US Department of the Interior
Bureau of Land Management
Division of Land Minerals & Energy
One Central Ave
Phoenix, AZ 85004-4427

RECEIVED
BLM ARIZONA OFFICE
2018 AUG - 1 P 3: 08
PHOENIX, ARIZONA

To Whom it may Concern:

Enclosed is a check totaling \$11,315 (\$155 per claim for 73 total claims) for payment of fees for the assessment year 2018-2019 for the following Midnight Owl, Midnight Owl #2, WP28, RPZ 1, dr, sd, EJ, SLG, Rp and WP claims (full listing attached).

Regards,

Jim Guilinger
Jim Guilinger

AUG 09 2018
BY: RAM

Zenith Arizona Project Claims

Claim Name	BLM Serial Numbers			County	Fee	Claims Locations		
	Township	Range	Section(s)					
dr-1	AMC	438	482	Maricopa	\$155	7N	4W	23
dr-2	AMC	438	483	Maricopa	\$155	7N	4W	23
SD-1	AMC	438	484	Maricopa	\$155	7N	4W	26
SD-2	AMC	438	485	Maricopa	\$155	7N	4W	26
SD-3	AMC	438	486	Maricopa	\$155	7N	4W	26
SD-4	AMC	438	487	Maricopa	\$155	7N	4W	25,26
Midnight Owl #1	AMC	350	800	Yavapai	\$155	8N	2W	30,31,36
Midnight Owl #2	AMC	449	284	Yavapai	\$155	8N	2W	30,31,36
RP-1	AMC	438	353	Yavapai	\$155	7N	3W	9
RP-2	AMC	438	354	Yavapai	\$155	7N	3W	9
RP-3	AMC	438	355	Yavapai	\$155	7N	3W	9
RP-4	AMC	438	356	Yavapai	\$155	7N	3W	9
RP-5	AMC	438	357	Yavapai	\$155	7N	3W	10
RP-6	AMC	438	358	Yavapai	\$155	7N	3W	10
RP-7	AMC	438	359	Yavapai	\$155	7N	3W	10
RP-8	AMC	438	360	Yavapai	\$155	7N	3W	10
RP-9	AMC	438	361	Yavapai	\$155	7N	3W	10
RP-10	AMC	438	362	Yavapai	\$155	7N	3W	10
RP-11	AMC	438	363	Yavapai	\$155	7N	3W	10
RP-12	AMC	438	364	Yavapai	\$155	7N	3W	10
RP-13	AMC	438	365	Yavapai	\$155	7N	3W	10
RP-14	AMC	438	366	Yavapai	\$155	7N	3W	10
RP-15	AMC	438	367	Yavapai	\$155	7N	3W	10
RP-16	AMC	438	368	Yavapai	\$155	7N	3W	10
RP-17	AMC	438	369	Yavapai	\$155	7N	3W	10
RP-18	AMC	438	370	Yavapai	\$155	7N	3W	10
RP-19	AMC	438	371	Yavapai	\$155	7N	3W	10
RP-20	AMC	438	372	Yavapai	\$155	7N	3W	10
RP-21	AMC	438	373	Yavapai	\$155	7N	3W	10
RP-22	AMC	438	374	Yavapai	\$155	7N	3W	10,11
RP-23	AMC	438	375	Yavapai	\$155	7N	3W	10,11

RECEIVED
BLM AT STATE OFFICE
2018 AUG -7 P 3:08
PHOENIX, ARIZONA

RP-24	AMC	438	376	7	Yavapai	\$155	7N	3W	10,11
RP-25	AMC	438	377		Yavapai	\$155	7N	3W	10,11
WP-1	AMC	438	378		Yavapai	\$155	8N	3W	35
WP-2	AMC	438	379		Yavapai	\$155	8N	3W	35,36
WP-3	AMC	438	380		Yavapai	\$155	7N/8N	3W	1,2/35,36
WP-4	AMC	438	381		Yavapai	\$155	7N/8N	3W	1,2/36
WP-5	AMC	438	382		Yavapai	\$155	7N/8N	3W	1/36-
WP-6	AMC	438	383		Yavapai	\$155	7N	3W	1
WP-7	AMC	438	384		Yavapai	\$155	7N	3W	1
WP-8	AMC	438	385		Yavapai	\$155	8N	3W	36
WP-9	AMC	438	386		Yavapai	\$155	8N	3W	36
WP-10	AMC	438	387		Yavapai	\$155	8N	3W	36
WP-11	AMC	438	388		Yavapai	\$155	7N/8N	3W	1/36-
WP-12	AMC	438	389		Yavapai	\$155	7N/8N	3W	1/36-
WP-13	AMC	438	390		Yavapai	\$155	8N	3W	36
WP-14	AMC	438	391		Yavapai	\$155	8N	3W	36
WP-15	AMC	438	392		Yavapai	\$155	8N	3W	36
WP-16	AMC	438	393		Yavapai	\$155	8N	3W	36
WP-17	AMC	438	394		Yavapai	\$155	8N	3W	36
WP-18	AMC	438	395		Yavapai	\$155	8N	3W	36
WP-19	AMC	438	396		Yavapai	\$155	8N	3W	36
WP-20	AMC	438	397		Yavapai	\$155	8N	3W	36
WP-21	AMC	438	398		Yavapai	\$155	8N	3W	36
WP-22	AMC	438	399		Yavapai	\$155	8N	3W	36
WP-23	AMC	438	400		Yavapai	\$155	8N	3W	36
WP-24	AMC	438	401		Yavapai	\$155	8N	2W/3W	31/36
WP-25	AMC	438	402		Yavapai	\$155	8N	2W/3W	31/36
WP-26	AMC	438	403		Yavapai	\$155	8N	2W/3W	31/36
WP-27	AMC	438	404		Yavapai	\$155	8N	2W/3W	30/25,36
WP-28	AMC	438	405		Yavapai	\$155	8N	2W/3W	30,31/36
WP-29	AMC	438	406		Yavapai	\$155	8N	2W	30,31
WP-30	AMC	438	407		Yavapai	\$155	8N	2W	31
WP-31	AMC	438	408		Yavapai	\$155	8N	2W	30
WP-32	AMC	438	409]	Yavapai	\$155	8N	2W	30

RECEIVED
 CLM AZ STATE OFFICE
 2018 AUG -1 P 3:08
 PHOENIX, ARIZONA

WP-33	AMC	438	410	Yavapai	\$155	8N	2W	30,31
WP-34	AMC	438	411	Yavapai	\$155	8N	2W	29,30
WP-28	AMC	449	286	Yavapai	\$155	8N	2W	30/31/36
RPZ-1	AMC	449	285	Yavapai	\$155	7N	3W	9/16-
EJ-1	AMC	438	865	Yavapai	\$155	7N	3W	11
SLG-1	AMC	438	866	Yavapai	\$155	8N	2W	31
SLG-2	AMC	438	867	Yavapai	\$155	8N	2W	31
SLG-3	AMC	438	868	Yavapai	\$155	8N	2W	31
73 Claims					\$11,315			

RECEIVED
BLM AZ STATE OFFICE
2018 AUG -7 P 3:08
PHOENIX, ARIZONA



WORLD INDUSTRIAL MINERALS LLC

PO Box 130
Arvada, CO 80001
720-898-4808 Fax 720-898-4810

DENVER

04 AUG 2010

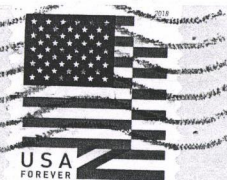
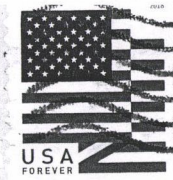
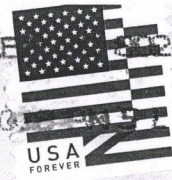

*BLM
Div. of Land Minerals & Energy
One Central Ave
Phoenix, AZ 85004-4427*

RECEIVED
BLM AZ STATE OFFICE
2010 AUG - 7 P 3:08
PHOENIX, ARIZONA

85004-442700

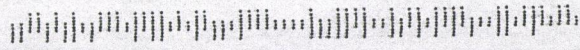

United States Department of the Interior
Bureau of Land Management
 DIV OF LANDS, MINRLS & ENERGY
 ONE N CENTRAL AVE
 PHOENIX, AZ 85004 -4427
 Phone: 602-417-9200

Receipt

No: 4229987

Transaction #: 4345266	
Date of Transaction: 08/08/2018	
CUSTOMER:	
WORLD INDUSTRIAL MINERALS LLC PO BOX 130 ARVADA, CO 80001-0130 US	

LINE #	QTY	DESCRIPTION	REMARKS	UNIT PRICE	TOTAL
1	1.00	LOCATABLE MINERALS / MINING CLAIMS-NOT NEW-UNADJUD, ONE AUTH NO. ONLY / MINING CLAIM MONEY RECEIVED CASES: AMC438482/\$11315.00	2019 MAINT/73	- n/a -	11315.00
TOTAL:					\$11,315.00

PAYMENT INFORMATION			
1	AMOUNT:	11315.00	POSTMARKED: N/A
	TYPE:	CHECK	RECEIVED: 08/08/2018
	CHECK NO:	5148	
	NAME:	WORLD INDUSTRIAL MINERALS LLC PO BOX 130 ARVADA CO 80001-0130 US	

REMARKS

This receipt was generated by the automated BLM Collections and Billing System and is a paper representation of a portion of the official electronic record contained therein.



WORLD INDUSTRIAL MINERALS

11950 W. 67th Ave • PO Box 130
Arvada, CO 80001
720-898-4808

438482
350800
438353
438865

July 21 2017

US Dept. of the Interior
Bureau of land management
One North Central
Suite 800
Phoenix, AZ 85004

PHOENIX, ARIZONA
2017 JUL 24 P 3:12

To Whom It may Concern:

Enclosed is a check totaling \$10,850 (\$155 per claim for 70 - 20 acre lode claims) for payment of maintenance fees for the assessment year 2017-2018. The claim groups are listed as follows:

- Dr
- SD
- Midnight Owl
- RP
- WP
- EJ
- SLG

(Full listing of BLM serials #'s and locations attached).

Zenith USA - Claimant
PO Box 130,
Arvada, CO 80004

Regards,

Jim Guilinger

3905805

ENTERED
JUL 27 2017
BY: RAM

Zenith Arizona Project Claims

Claim Name	BLM Serial Numbers		County	Fee	Claims Locations			
					Township	Range	Section(s)	
dr-1	AMC	438	482	Maricopa	\$155	7N	4W	23
dr-2	AMC	438	483	Maricopa	\$155	7N	4W	23
SD-1	AMC	438	484	Maricopa	\$155	7N	4W	26
SD-2	AMC	438	485	Maricopa	\$155	7N	4W	26
SD-3	AMC	438	486	Maricopa	\$155	7N	4W	26
SD-4	AMC	438	487	Maricopa	\$155	7N	4W	25,26
Midnight Owl #1	AMC	350	800	Yavapai	\$155	8N	2W	30,31,36
RP-1	AMC	438	353	Yavapai	\$155	7N	3W	9
RP-2	AMC	438	354	Yavapai	\$155	7N	3W	9
RP-3	AMC	438	355	Yavapai	\$155	7N	3W	9
RP-4	AMC	438	356	Yavapai	\$155	7N	3W	9
RP-5	AMC	438	357	Yavapai	\$155	7N	3W	10
RP-6	AMC	438	358	Yavapai	\$155	7N	3W	10
RP-7	AMC	438	359	Yavapai	\$155	7N	3W	10
RP-8	AMC	438	360	Yavapai	\$155	7N	3W	10
RP-9	AMC	438	361	Yavapai	\$155	7N	3W	10
RP-10	AMC	438	362	Yavapai	\$155	7N	3W	10
RP-11	AMC	438	363	Yavapai	\$155	7N	3W	10
RP-12	AMC	438	364	Yavapai	\$155	7N	3W	10
RP-13	AMC	438	365	Yavapai	\$155	7N	3W	10
RP-14	AMC	438	366	Yavapai	\$155	7N	3W	10
RP-15	AMC	438	367	Yavapai	\$155	7N	3W	10
RP-16	AMC	438	368	Yavapai	\$155	7N	3W	10
RP-17	AMC	438	369	Yavapai	\$155	7N	3W	10
RP-18	AMC	438	370	Yavapai	\$155	7N	3W	10
RP-19	AMC	438	371	Yavapai	\$155	7N	3W	10
RP-20	AMC	438	372	Yavapai	\$155	7N	3W	10
RP-21	AMC	438	373	Yavapai	\$155	7N	3W	10
RP-22	AMC	438	374	Yavapai	\$155	7N	3W	10,11
RP-23	AMC	438	375	Yavapai	\$155	7N	3W	10,11
RP-24	AMC	438	376	Yavapai	\$155	7N	3W	10,11

2017 JUL 24 P 3:12
 FEDERAL BUREAU OF INVESTIGATION
 FEDERAL BUREAU OF INVESTIGATION

RP-25	AMC	438	377	Yavapai	\$155	7N	3W	10,11
WP-1	AMC	438	378	Yavapai	\$155	8N	3W	35
WP-2	AMC	438	379	Yavapai	\$155	8N	3W	35,36
WP-3	AMC	438	380	Yavapai	\$155	7N/8N	3W	1,2/35,36
WP-4	AMC	438	381	Yavapai	\$155	7N/8N	3W	1,2/36
WP-5	AMC	438	382	Yavapai	\$155	7N/8N	3W	1/36-
WP-6	AMC	438	383	Yavapai	\$155	7N	3W	1
WP-7	AMC	438	384	Yavapai	\$155	7N	3W	1
WP-8	AMC	438	385	Yavapai	\$155	8N	3W	36
WP-9	AMC	438	386	Yavapai	\$155	8N	3W	36
WP-10	AMC	438	387	Yavapai	\$155	8N	3W	36
WP-11	AMC	438	388	Yavapai	\$155	7N/8N	3W	1/36-
WP-12	AMC	438	389	Yavapai	\$155	7N/8N	3W	1/36-
WP-13	AMC	438	390	Yavapai	\$155	8N	3W	36
WP-14	AMC	438	391	Yavapai	\$155	8N	3W	36
WP-15	AMC	438	392	Yavapai	\$155	8N	3W	36
WP-16	AMC	438	393	Yavapai	\$155	8N	3W	36
WP-17	AMC	438	394	Yavapai	\$155	8N	3W	36
WP-18	AMC	438	395	Yavapai	\$155	8N	3W	36
WP-19	AMC	438	396	Yavapai	\$155	8N	3W	36
WP-20	AMC	438	397	Yavapai	\$155	8N	3W	36
WP-21	AMC	438	398	Yavapai	\$155	8N	3W	36
WP-22	AMC	438	399	Yavapai	\$155	8N	3W	36
WP-23	AMC	438	400	Yavapai	\$155	8N	3W	36
WP-24	AMC	438	401	Yavapai	\$155	8N	2W/3W	31/36
WP-25	AMC	438	402	Yavapai	\$155	8N	2W/3W	31/36
WP-26	AMC	438	403	Yavapai	\$155	8N	2W/3W	31/36
WP-27	AMC	438	404	Yavapai	\$155	8N	2W/3W	30/25,36
WP-28	AMC	438	405	Yavapai	\$155	8N	2W/3W	30,31/36
WP-29	AMC	438	406	Yavapai	\$155	8N	2W	30,31
WP-30	AMC	438	407	Yavapai	\$155	8N	2W	31
WP-31	AMC	438	408	Yavapai	\$155	8N	2W	30
WP-32	AMC	438	409	Yavapai	\$155	8N	2W	30
WP-33	AMC	438	410	Yavapai	\$155	8N	2W	30,31

2017 JUL 24 P 3:12
 INDIAN ANTIQUARIAN

WP-34	AMC	438	411	Yavapai	\$155	8N	2W	29,30
EJ-1	AMC	438	865	Yavapai	\$155	7N	3W	11
SLG-1	AMC	438	866	Yavapai	\$155	8N	2W	31
SLG-2	AMC	438	867	Yavapai	\$155	8N	2W	31
SLG-3	AMC	438	868	Yavapai	\$155	8N	2W	31
70 Claims					\$10,850			

2011 JUL 24 P 3:12

INDEPENDENT



WORLD INDUSTRIAL MINERALS LLC

PO Box 130
Arvada, CO 80001
720-898-4808 Fax 720-898-4810

DENVER CO

21 JUL 2017



US Dept. of Interior
BLM
One North Central
Suite 800
Phoenix, AZ. 85004

PHOENIX, ARIZONA

2017 JUL 24 P 3: 12

RECEIVED
BLM
FIELD OFFICE

85004-442708

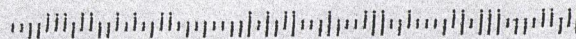

United States Department of the Interior
Bureau of Land Management
 DIV OF LANDS, MINRLS & ENERGY
 ONE N CENTRAL AVE
 PHOENIX, AZ 85004 -4427
 Phone: 602-417-9200

Receipt

No: 3905805

Transaction #: 4015185	
Date of Transaction: 07/26/2017	
CUSTOMER:	
WORLD INDUSTRIAL MINERALS LLC PO BOX 130 ARVADA, CO 80001-0130 US	

LINE #	QTY	DESCRIPTION	REMARKS	UNIT PRICE	TOTAL
1	1.00	LOCATABLE MINERALS / MINING CLAIMS- NOT NEW-UNADJUD, ONE AUTH NO. ONLY / MINING CLAIM MONEY RECEIVED CASES: AMC438482/\$10850.00	MAINT 2018/70	- n/a -	10850.00
TOTAL:					\$10,850.00

PAYMENT INFORMATION			
1	AMOUNT:	10850.00	POSTMARKED: 07/21/2017
	TYPE:	CHECK	RECEIVED: 07/24/2017
	CHECK NO:	4887	
	NAME:	WORLD INDUSTRIAL MINERALS LLC PO BOX 130 ARVADA CO 80001-0130 US	

REMARKS

This receipt was generated by the automated BLM Collections and Billing System and is a paper representation of a portion of the official electronic record contained therein.

NOTICE!!

These documents have been scanned!

Do not place un-scanned documents beneath this notice!

Do not remove this notice from this file!

GPO Jacket No. 560-102
Print Order 61540
Rise Business Services, LLC
Job=AZ15 5/2/2019



Box Number= AZ15016



Claim Begin-End: AMC438865-AMC438868

5 Miscellaneous



AZ15016-25

AMC438349-AMC438982

Dave Rowe
5900 Feedlot RD.
Winnemucca, Nevada 89445
(775) 625 - 0465
(775) 304 - 0644 mobile

RECEIVED
BLM AZ STATE OFFICE
2016 JUL 20 P 2:54
PHOENIX, ARIZONA

July 13, 2016

ATTN: DEPT. OF INTERIOR, ARIZONA BLM STATE OFFICE
ONE NORTH CENTRAL AVENUE, SUITE 800
PHOENIX, ARIZONA 85004-4427
TEL. (602) 417 - 9200

Please find enclosed 4 Notices of Location for SLG 1-3 and EJ # 1 Lode Mining Claims along with the claim map on reverse side if Notice to be filed in your office.
Also enclosed is check # 5929 in the amount of **\$1,468.00** to cover the \$212.00 per claim recording fee (\$848.00) and the \$155.00 per claim rental fees (\$620.00) for 2016 / 2017 calendar year.

When recorded, please send the AMC Nos. to:

Jim Guilinger
Zenolith (USA) Inc.
P.O. Box 130
Arvada, Colorado 80001

Thank-you for your time and attention to this matter, and if you have any questions, please call.

Sincerely,

Dave Rowe,

AMC438865

NOTICE!!

These documents have been scanned!

Do not place un-scanned documents beneath this notice!

Do not remove this notice from this file!

GPO Jacket No. 560-102
Print Order 61540
Rise Business Services, LLC
Job=AZ15 5/2/2019



Box Number= AZ15016



Claim Begin-End: AMC438865-AMC438868

6 Location Notices-Amendments and Supporting Documents



AZ15016-25

AMC438349-AMC438982

MINING CLAIM STATUS REPORT

Data Entered: 27 Jul 16

MTP Checked By: _____

GEO Checked By: _____

LEAD SERIAL NUMBER: AMC 438865 thru AMC 438868

NUMBER OF CLAIMS & TYPE:

4 LODGE
____ PLACER
____ ASSOCIATION PLACER
____ MILL SITE
____ TUNNEL SITE

CHARGES:

Location Fee @ \$37 = \$ 148.00
Processing Fee @ \$20 = \$ 80.00
Maintenance Fee @ \$155 = \$ 620.00
Add'l Maint Fee for Assoc Placer = \$ _____
SUBTOTAL \$ 848.00
2017 Maint Fee Other Fees \$ 620.00
Other Fees \$ _____
TOTAL \$ 1468.00

TOTAL ACREAGE: N/A Per Claim
(Placer Only)

NUMBER OF LOCATORS: 1

DOCUMENTS RECEIVED VIA: Over-the-Counter [] Mail [] **TIMELY FILED:** Yes [] No []

LEGAL DESCRIPTION: T 7N R 3W SEC 10 11
T 8N R 2W SEC 31
T _____ R _____ SEC _____
T _____ R _____ SEC _____
T _____ R _____ SEC _____

BLM [] FOREST SERVICE [] _____ SUBJ TO PL 359: Yes [] No []
WILDERNESS AREA [] _____

SPLIT ESTATE: N/A [] SX [] PX [] OTHER [] _____
SRHA [] Was proper Notice filed if located on SHRA Land? Yes [] No []

RECONVEYED MINERALS ON BLM LAND REQUIRE OPENING ORDER FROM 1944 TO 1993:

Open to Entry On _____ N/A []

COMMENTS/STATUS: VOID [] PARTIALLY VOID [] PVT MINERALS [] WITHDRAWN LANDS []
OTHER [] _____

[] Claimant acknowledges that portions of the following claim(s) site(s) may be void or voidable.

Printed Name of Claimant _____ Signature of Claimant _____

*****FINAL ADJUDICATION*****

DATE 4-21-17 INITIALS RE

AMC 438865

$$\begin{array}{r} 162 \\ 325 \overline{) 52800} \\ \underline{325} \\ 2030 \\ \underline{1950} \\ 800 \end{array}$$

$$\begin{array}{r} 13 \\ 162 \overline{) 2153} \\ \underline{162} \\ 533 \end{array}$$

$$\begin{array}{r} 17 \\ 162 \overline{) 2800} \\ \underline{162} \\ 1180 \\ \underline{1134} \\ 460 \end{array}$$

Filed at the request of and return to:
Zenolith (USA) Inc.
P.O. Box 130
Arvada, Colorado 80001

PHOENIX, ARIZONA

2016 JUL 20 P 2:55

RECEIVED
BLM AZ STATE OFFICE

LOCATION NOTICE FOR LODE MINING CLAIM

Yavapai County, State of Arizona.

NOTICE IS HEREBY GIVEN that ZENOLITH (USA) INC. whose current mailing address is;
P.O. BOX 130, ARVADA, COLORADO 80001, hereby claims under and pursuant to the laws of the State of Arizona and of the laws of the United States of America the following described LODE MINING CLAIM:

The name of this Lode Claim is EJ # 1.

This claim was Located, Dated and Posted on the 9 th day of July, 2016 by posting a Location Notice on the Location Monument found at, on, or near the South end of the claim.

The length of the claim is 1495 feet in a North direction and 5 feet in the opposite direction from the monument where the Location Notice is posted, and the width is 300 feet on each side of the center of the vein or lode, comprising in all a claim 1500 feet in length and 600 feet in width, and generally following a North and South course.

The exterior boundaries are distinctly marked by six substantial monuments. Each corner, end center, and location monument, consists of a 1-1/2" x 1-1/2" x 5' wooden post with aluminum tags attached, scribed with claim name and corner description. The boundaries can be readily traced by beginning at corner No. 1, the NW corner:

- thence 300 feet East to the North end center, corner No. 2,
- thence 300 feet East to the NE corner, corner No. 3,
- thence 1500 feet South to the SE corner, corner No. 4,
- thence 300 feet West to the South end center, corner No. 5,
- thence 300 feet West to the SW corner, corner No. 6,
- thence 1500 feet North to the NW corner, corner No. 1, the point of beginning

The NW corner of this claim, corner No. 1, is found about 2153 feet South and 726 feet East from the NE corner of Section 10 Township 7 N, Range 3 W, G.&S.R.M.

The Location Monument on which this notice is posted is situated within Section 11, T7N, R3W, G.&S.R.M. and encompasses portions of the following quarter Sections:

- NW Quarter, Section 11 Township 7 N Range 3 W Gila & Salt River Meridian.
- SW Quarter, Section 11 Township 7 N Range 3 W Gila & Salt River Meridian.

The boundaries of said claim were defined by law within ninety days from the date of posting of the Notice of Location. The location work, consisting of the making and filing of maps and the payment of fees was completed by the date of recordation of this certificate.

Discoverer, Locator and Claimant:
ZENOLITH (USA) INC.

by: Dave Rowe
Dave Rowe as Agent

AMC 438865

EJ # 1 LODE CLAIM MAP

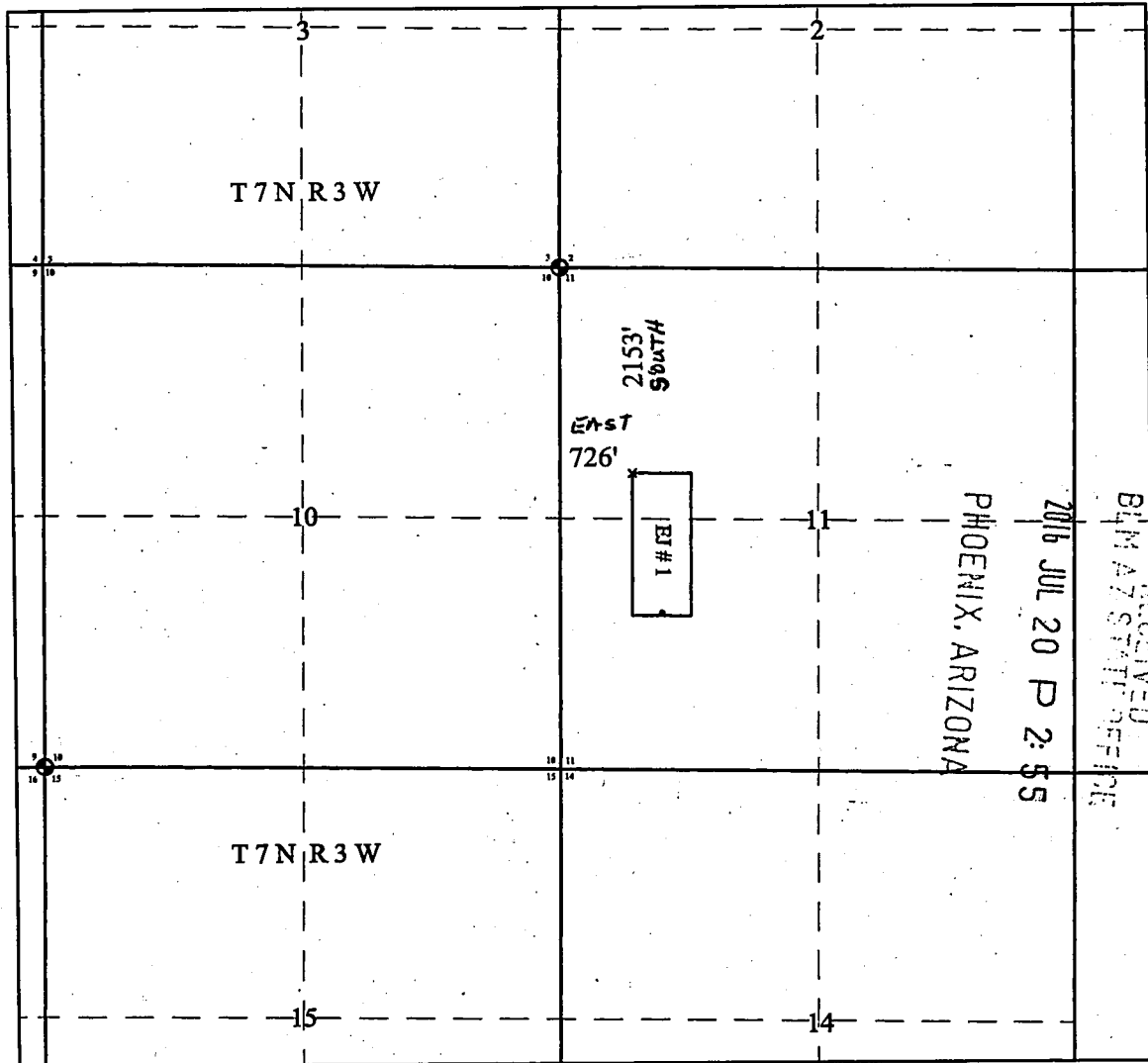

Scale: 1"=2000 Feet

1. The above map depicts the **EJ# 1** Lode Claim, which is located in the NW 1/4 and SW 1/4 of Section 11, Township 7 North, Range 3 West, Gila and Salt River Base and Meridian, Yavapai County, Arizona.
2. The **Northwest corner of the claim** is 2153 feet South and 726 feet East of the Northeast corner of Section 10, Township 7 North, Range 3 West.
3. The type of corner and location monuments used are wood 2" x 2" x 60" posts and metal tags with location information written thereon.

AMC438865

Filed at the request of and return to:
Zenolith (USA) Inc.
P.O. Box 130
Arvada, Colorado 80001

RECEIVED
ELM AZ STATE OFFICE
2016 JUL 20 P 2:54
PHOENIX, ARIZONA

LOCATION NOTICE FOR LODE MINING CLAIM
Yavapai County, State of Arizona.

NOTICE IS HEREBY GIVEN that ZENOLITH (USA) INC. whose current mailing address is;
P.O. BOX 130, ARVADA, COLORADO 80001, hereby claims under and pursuant to the laws of the State of Arizona and of the laws of the United States of America the following described LODE MINING CLAIM:

The name of this Lode Claim is SLG 1.
This claim was Located, Dated and Posted on the 9 th day of July, 2016 by posting a Location Notice on the Location Monument found at, on, or near the North end of the claim.

The length of the claim is 1495 feet in a South direction and 5 feet in the opposite direction from the monument where the Location Notice is posted, and the width is 300 feet on each side of the center of the vein or lode, comprising in all a claim 1500 feet in length and 600 feet in width, and generally following a North and South course.

The exterior boundaries are distinctly marked by six substantial monuments. Each corner, end center, and location monument, consists of a 1-1/2" x 1-1/2" x 5' wooden post with aluminum tags attached, scribed with claim name and corner description. The boundaries can be readily traced by beginning at corner No. 1, the NW corner:

thence 300 feet East to the North end center, corner No. 2,
thence 300 feet East to the NE corner, corner No. 3,
thence 1500 feet South to the SE corner, corner No. 4,
thence 300 feet West to the South end center, corner No. 5,
thence 300 feet West to the SW corner, corner No. 6,
thence 1500 feet North to the NW corner, corner No. 1, the point of beginning

The NW corner of this claim, corner No. 1, is found about 565 feet South and 2800 feet West from the NE corner of Section 31 Township 8 N, Range 2 W, G.&S.R.M.

The Location Monument on which this notice is posted is situated within Section 31, T8N, R2W, G.&S.R.M. and encompasses portions of the following quarter Sections:

NE Quarter, Section 31 Township 8 N Range 2 W Gila & Salt River Meridian.
NW Quarter, Section 31 Township 8 N Range 2 W Gila & Salt River Meridian.

The boundaries of said claim were defined by law within ninety days from the date of posting of the Notice of Location. The location work, consisting of the making and filing of maps and the payment of fees was completed by the date of recordation of this certificate.

Discoverer, Locator and Claimant:
ZENOLITH (USA) INC.

by: Dave Rowe
Dave Rowe as Agent

AMC438866

SLG 1 LODE CLAIM MAP

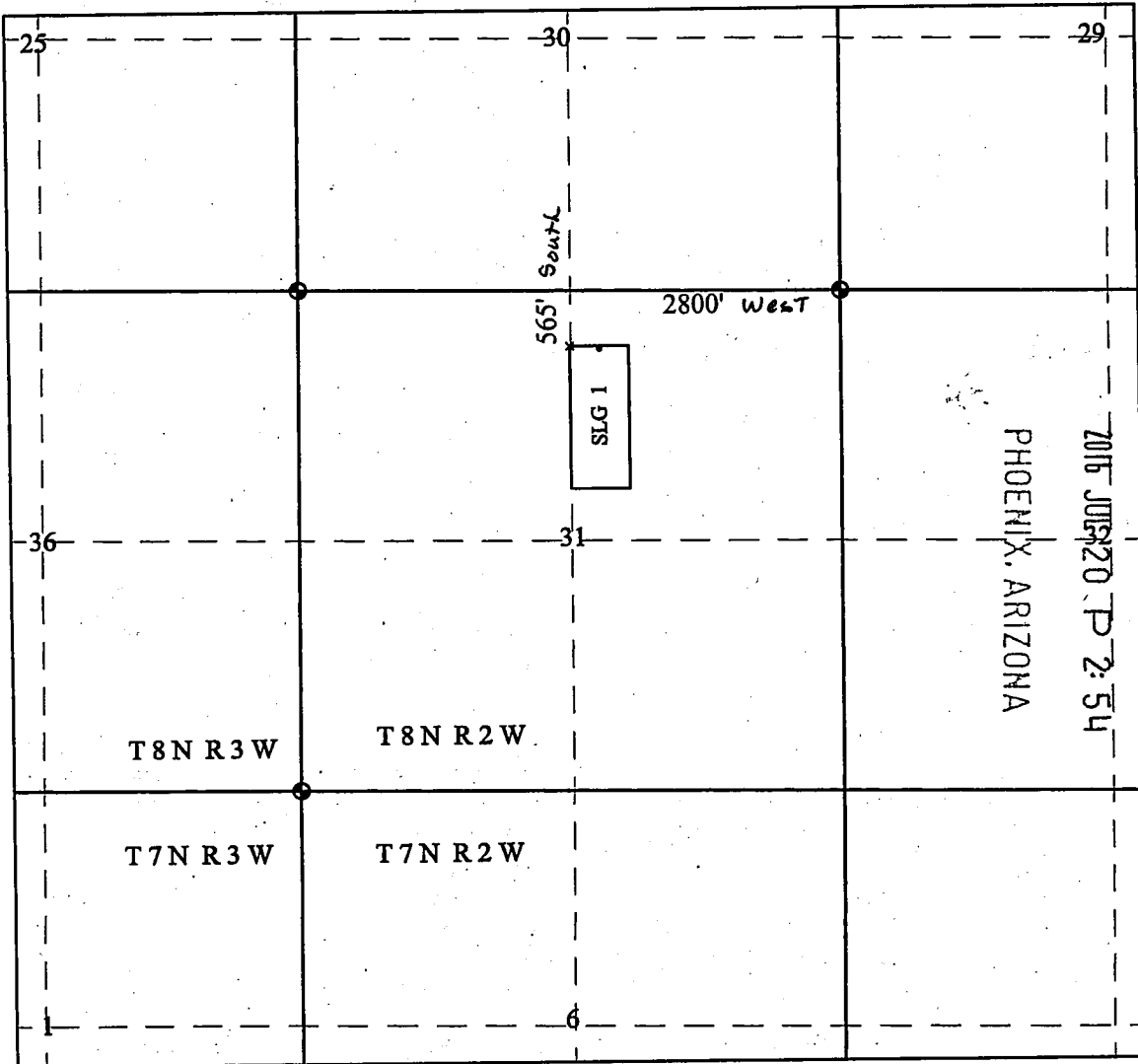

RECEIVED
BLM AZ STATE OFFICE

2016 JUN 20 P 2:54
PHOENIX, ARIZONA

ANCL438866

Scale: 1"=2000 Feet

1. The above map depicts the **SLG 1** Lode Claim, which is located in the NE 1/4 and NW 1/4 of Section 31, Township 8 North, Range 2 West, Gila and Salt River Base and Meridian, Yavapai County, Arizona.
2. The **Northwest corner of the claim** is 565 feet South and 2800 feet West of the Northeast corner of Section 31, Township 8 North, Range 2 West.
3. The type of corner and location monuments used are wood 2" x 2" x 60" posts and metal tags with location information written thereon.

Filed at the request of and return to:
Zenolith (USA) Inc.
P.O. Box 130
Arvada, Colorado 80001

PHOENIX, ARIZONA

2016 JUL 20 P 2:54

RECEIVED
BLM AZ STATE OFFICE

LOCATION NOTICE FOR LODE MINING CLAIM

Yavapai County, State of Arizona.

NOTICE IS HEREBY GIVEN that ZENOLITH (USA) INC. whose current mailing address is;
P.O. BOX 130, ARVADA, COLORADO 80001, hereby claims under and pursuant to the laws of the State of
Arizona and of the laws of the United States of America the following described LODE MINING CLAIM:

The name of this Lode Claim is SLG 2.

This claim was Located, Dated and Posted on the 9 th day of July, 2016 by posting a Location Notice on
the Location Monument found at, on, or near the North end of the claim.

The length of the claim is 1495 feet in a South direction and 5 feet in the opposite direction from the
monument where the Location Notice is posted, and the width is 300 feet on each side of the center of the
vein or lode, comprising in all a claim 1500 feet in length and 600 feet in width, and generally
following a North and South course.

The exterior boundaries are distinctly marked by six substantial monuments. Each corner, end center, and location
monument, consists of a 1-1/2" x 1-1/2" x 5' wooden post with aluminum tags attached, scribed with claim name
and corner description. The boundaries can be readily traced by beginning at corner No. 1, the NW corner:

thence 300 feet East to the North end center, corner No. 2,
thence 300 feet East to the NE corner, corner No. 3,
thence 1500 feet South to the SE corner, corner No. 4,
thence 300 feet West to the South end center, corner No. 5,
thence 300 feet West to the SW corner, corner No. 6,
thence 1500 feet North to the NW corner, corner No. 1, the point of beginning

The NW corner of this claim, corner No. 1, is found about 565 feet South and 2200 feet West
from the NE corner of Section 31 Township 8 N, Range 2 W, G.&S.R.M.

The Location Monument on which this notice is posted is situated within Section 31, T8N, R2W, G.&S.R.M. and
encompasses portions of the following quarter Sections:

NE Quarter, Section 31 Township 8 N Range 2 W Gila & Salt River Meridian.

The boundaries of said claim were defined by law within ninety days from the date of posting of the Notice of
Location. The location work, consisting of the making and filing of maps and the payment of fees was completed
by the date of recordation of this certificate.

Discoverer, Locator and Claimant:
ZENOLITH (USA) INC.

by: Dave Rowe

Dave Rowe as Agent

AMC 438867

SLG 2 LODE CLAIM MAP

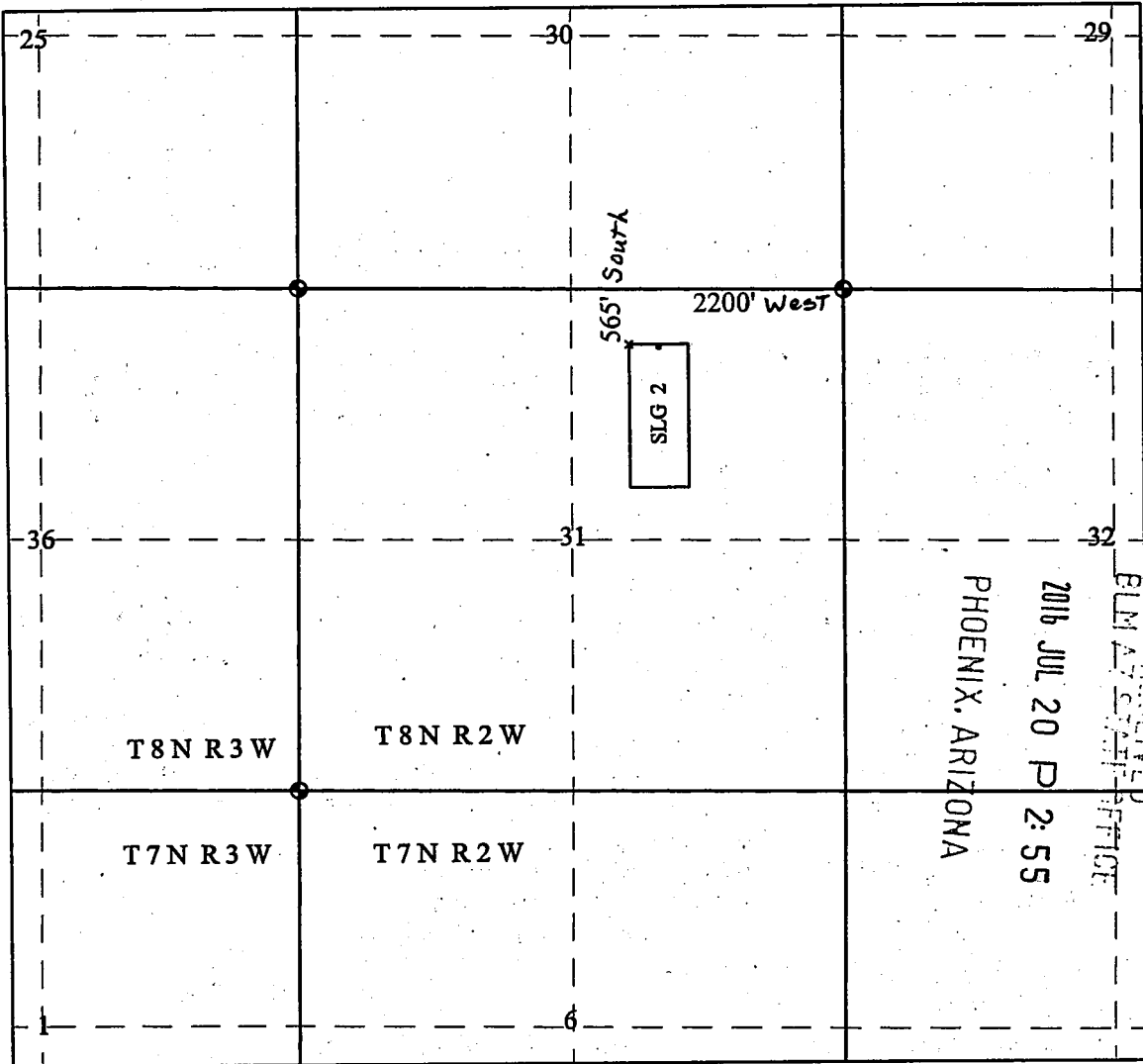

Scale: 1"=2000 Feet

1. The above map depicts the **SLG 2** Lode Claim, which is located in the NE 1/4 of Section 31, Township 8 North, Range 2 West, Gila and Salt River Base and Meridian, Yavapai County, Arizona.
2. The **Northwest corner of the claim** is 565 feet South and 2200 feet West of the Northeast corner of Section 31, Township 8 North, Range 2 West.
3. The type of corner and location monuments used are wood 2" x 2" x 60" posts and metal tags with location information written thereon.

AMC438867

Filed at the request of and return to:
Zenolith (USA) Inc.
P.O. Box 130
Arvada, Colorado 80001

PHOENIX, ARIZONA

2016 JUL 20 P 2:55

RECEIVED
BLM AZ STATE OFFICE

LOCATION NOTICE FOR LODE MINING CLAIM

Yavapai County, State of Arizona.

NOTICE IS HEREBY GIVEN that ZENOLITH (USA) INC. whose current mailing address is;
P.O. BOX 130, ARVADA, COLORADO 80001, hereby claims under and pursuant to the laws of the State of Arizona and of the laws of the United States of America the following described LODE MINING CLAIM:

The name of this Lode Claim is SLG 3.

This claim was Located, Dated and Posted on the 9 th day of July, 2016 by posting a Location Notice on the Location Monument found at, on, or near the North end of the claim.

The length of the claim is 1495 feet in a South direction and 5 feet in the opposite direction from the monument where the Location Notice is posted, and the width is 300 feet on each side of the center of the vein or lode, comprising in all a claim 1500 feet in length and 600 feet in width, and generally following a North and South course.

The exterior boundaries are distinctly marked by six substantial monuments. Each corner, end center, and location monument, consists of a 1-1/2" x 1-1/2" x 5' wooden post with aluminum tags attached, scribed with claim name and corner description. The boundaries can be readily traced by beginning at corner No. 1, the NW corner:

thence 300 feet East to the North end center, corner No. 2,
thence 300 feet East to the NE corner, corner No. 3,
thence 1500 feet South to the SE corner, corner No. 4,
thence 300 feet West to the South end center, corner No. 5,
thence 300 feet West to the SW corner, corner No. 6,
thence 1500 feet North to the NW corner, corner No. 1, the point of beginning

The NW corner of this claim, corner No. 1, is found about 565 feet South and 1600 feet West from the NE corner of Section 31 Township 8 N, Range 2 W, G.&S.R.M.

The Location Monument on which this notice is posted is situated within Section 31, T8N, R2W, G.&S.R.M. and encompasses portions of the following quarter Sections:

NE Quarter, Section 31 Township 8 N Range 2 W Gila & Salt River Meridian.

The boundaries of said claim were defined by law within ninety days from the date of posting of the Notice of Location. The location work, consisting of the making and filing of maps and the payment of fees was completed by the date of recordation of this certificate.

Discoverer, Locator and Claimant:
ZENOLITH (USA) INC.

by: Dave Rowe
Dave Rowe as Agent

AMC438868

SLG 3 LODE CLAIM MAP

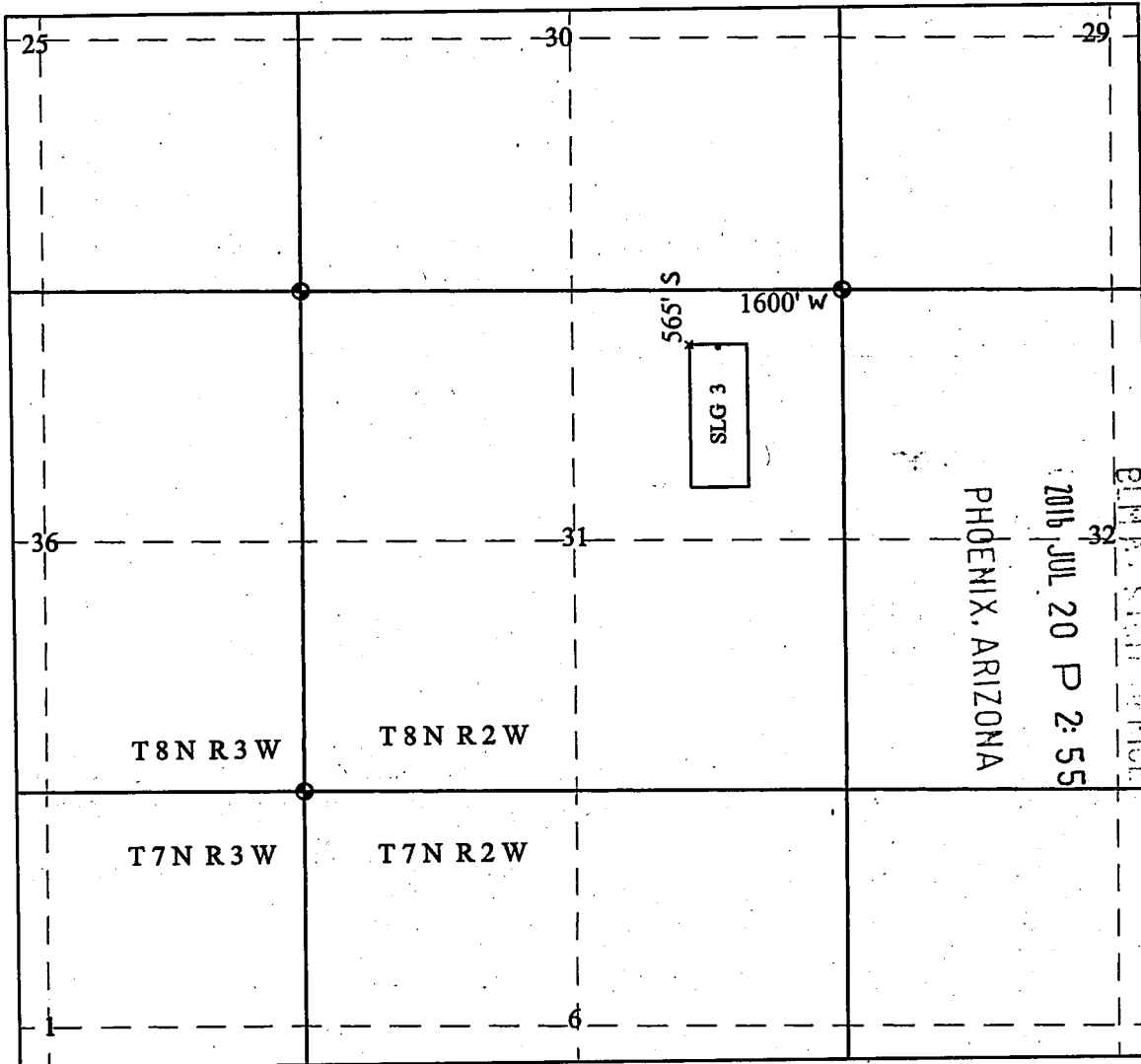

Scale: 1"=2000 Feet

1. The above map depicts the **SLG 3** Lode Claim, which is located in the NE 1/4 of Section 31, Township 8 North, Range 2 West, Gila and Salt River Base and Meridian, Yavapai County, Arizona.
2. The **Northwest corner of the claim** is 565 feet South and 2200 feet West of the Northeast corner of Section 31, Township 8 North, Range 2 West.
3. The type of corner and location monuments used are wood 2" x 2" x 60" posts and metal tags with location information written thereon.

ANC438868

Input Parameters for Geographic Report with Land

System Id = CR

Admin State = AZ

Geo State =

Casetype Begins With

Case Disp Txt = AUTHORIZED, CANCELLED, EXPIRED, PENDING, REJECTED, RELINQUISHED, WITHDRAWN

Mer Twp Rng =

Section =

Mtrs = 14 0070N 0030W 011, 14 0070N 0030W 999, 14 0080N 0020W 031, 14 0080N 0020W 999

Commodity =

Commodity Txt =

Pending Org =

Pend Org Decode =

Total Rows Returned: 6

RUN TIME: 02:08 PM

Adm State: AZ

UNITED STATES DEPARTMENT OF INTERIOR
BUREAU OF LAND MANAGEMENT
GEOGRAPHIC REPORT WITH LAND
Sorted by Serial Number

RUN DATE: 07/27/2016
Page 1 of 2

Serial Number: AZA 031568
Total Case Acres: 1.000

<u>Casetype</u>	<u>Case Disp</u>				<u>Sect</u>	<u>Sur Typ</u>	<u>Sur Num</u>	<u>Suff</u>	<u>Subdivision</u>	<u>Act Pend</u>
293200	EXPIRED	14	0070N	0030W	011	FF			PORTION OF;	

Serial Number: AZA 031961
Total Case Acres: 1.000

<u>Casetype</u>	<u>Case Disp</u>				<u>Sect</u>	<u>Sur Typ</u>	<u>Sur Num</u>	<u>Suff</u>	<u>Subdivision</u>	<u>Act Pend</u>
293200	EXPIRED	14	0070N	0030W	011	FF			PORTION OF;	

Serial Number: AZA 032320
Total Case Acres: 5.000

<u>Casetype</u>	<u>Case Disp</u>				<u>Sect</u>	<u>Sur Typ</u>	<u>Sur Num</u>	<u>Suff</u>	<u>Subdivision</u>	<u>Act Pend</u>
380910	PENDING	14	0080N	0020W	031	FF			PORTION OF;	

Serial Number: AZA 033674
Total Case Acres: 1.000

<u>Casetype</u>	<u>Case Disp</u>				<u>Sect</u>	<u>Sur Typ</u>	<u>Sur Num</u>	<u>Suff</u>	<u>Subdivision</u>	<u>Act Pend</u>
293200	EXPIRED	14	0070N	0030W	011	FF			PORTION OF;	

Serial Number: AZA 033832
Total Case Acres: 5.000

<u>Casetype</u>	<u>Case Disp</u>				<u>Sect</u>	<u>Sur Typ</u>	<u>Sur Num</u>	<u>Suff</u>	<u>Subdivision</u>	<u>Act Pend</u>
380910	REJECTED	14	0080N	0020W	031	ALIQ			NW;	

Serial Number: AZA 035151
Total Case Acres: 1.000

<u>Casetype</u>	<u>Case Disp</u>				<u>Sect</u>	<u>Sur Typ</u>	<u>Sur Num</u>	<u>Suff</u>	<u>Subdivision</u>	<u>Act Pend</u>
		14	0070N	0030W						

RUN TIME: 02:08 PM

Adm State: AZ

**UNITED STATES DEPARTMENT OF INTERIOR
BUREAU OF LAND MANAGEMENT
GEOGRAPHIC REPORT WITH LAND
Sorted by Serial Number**

**RUN DATE: 07/27/2016
Page 2 of 2**

293200 PENDING

011 FF

PORTION OF;

TOWNSHIP 8 NORTH RANGE 2 WEST OF THE GILA AND SALT RIVER MERIDIAN, ARIZONA

YAVAPAI COUNTY
HASSA/HAMPA FIELD OFFICE

T 8N

R 2W R 1W

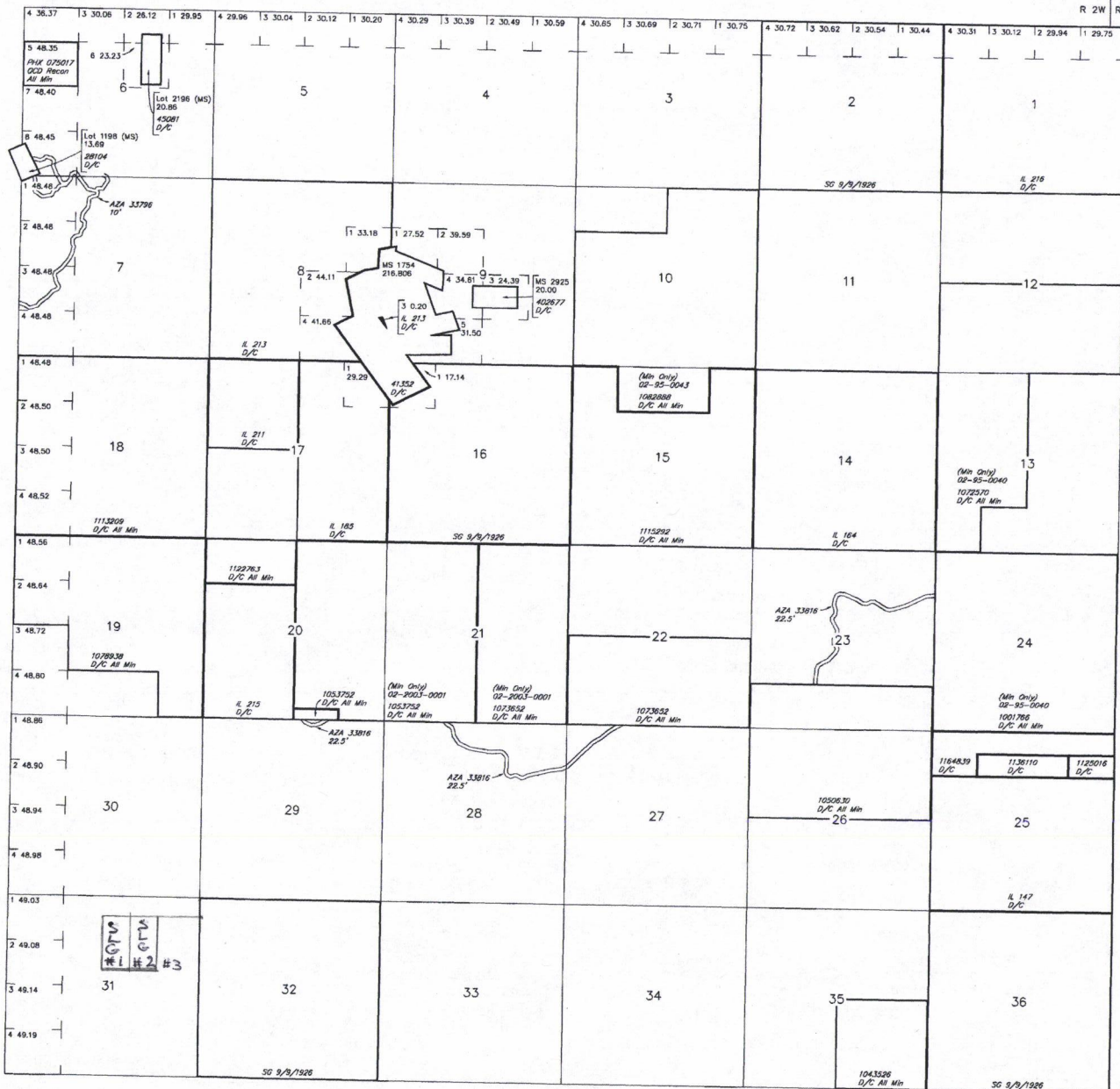

STATUS OF PUBLIC DOMAIN
LAND AND MINERAL TITLES

INDEX TO SEGREGATED TRACTS					
RESURVEY	ORIGINAL SURVEY				
	TRACT NO	T	R	SEC	SUBDIVISION

FOR ORDERS AFFECTING DISPOSAL OR USE OF UNIDENTIFIED LANDS WITHDRAWN FOR CLASSIFICATION, MINERALS, WATER AND/OR OTHER PUBLIC PURPOSES, REFER TO INDEX OF MISCELLANEOUS DOCUMENTS.

MDS 236 NW

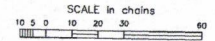

WARNING STATEMENT

This plot is the Bureau's Record of Title, and should be used only as a graphic display of the township survey data. Records herein do not reflect the changes which may have been affected by lateral movements of rivers or other bodies of water. Refer to the cadastral surveys for official survey information.

Lot 33°58'59"N
Long 112°24'37"W

CURRENT TO	NW	GSR Mer
5-20-2015	ACAD	T 8 N R 2 W

